

Recording Requested By and
When Recorded Return to:

481557

SPACE ABOVE THIS LINE FOR RECORDERS USE ONLY

ENVIRONMENTAL COVENANT

THIS PROPERTY IS SUBJECT TO AN ENVIRONMENTAL COVENANT GRANTING ACCESS AND IMPOSING ACTIVITY AND USE LIMITATIONS PURSUANT TO THE UNIFORM ENVIRONMENTAL COVENANTS ACT, IDAHO CODE § 55-3001, et seq.

This instrument is an Environmental Covenant executed by US Silver Idaho Inc. (hereinafter "Owner"), the United States Environmental Protection Agency ("EPA"), the Idaho Department of Environmental Quality ("Department") and the Successor Coeur d'Alene Custodial Work Trust (Coeur d'Alene Trust) pursuant to Idaho law including but not limited to the Uniform Environmental Covenants Act, Idaho Code §§ 55-3001 through 3015. The Department and EPA are each an "Agency" as defined in Idaho Code 55-3002(2) and are collectively referred to herein as "Agencies." This Environmental Covenant sets forth protective provisions, covenants, restrictions and conditions (collectively referred to as "Activity and Use Limitations") on the Property described below. The Activity and Use Limitations are designed to protect natural resources, human health and the environment. US Silver Idaho Inc. is also the "holder" as defined in Idaho Code § 55-3002(6). Owner/Holder, as the current property owner grants this Environmental Covenant to all signatories to this instrument.

Property. This Environmental Covenant concerns real property located in the County of Shoshone, State of Idaho, legally described as Parcels # C00000204375 and C00000204400 (hereafter referred to as "the Property"). The legal description of the affected portion of the property is described in the attached Exhibit "A". Owner/Holder hereby represents and warrants to the other signatories to this instrument that he/she is the sole owner of the Property as of the date this instrument is executed, holds fee simple title to the Property, and has the power and authority to enter into this instrument.

Reason for Activity and Use Limitations.

The implementation of the Bunker Hill Superfund Site Paved Roadways Surface Remediation Program (Roads Program) accelerated the amount of bituminous course and durable construction wastes being generated in the Basin. Since much of the Paved Roads waste volume is dominated by relatively inert concrete and asphalt pavement that has contaminated base material adhered to it, IDEQ and EPA developed a policy for safely containing materials from the Roads Program in Limited Use Repositories (LUR). Disposal at the LUR is limited to asphalt and associated road base materials and any non-contaminated fill in order to facilitate compaction and close out within three years. Paved road waste from other remedial actions is also acceptable waste for

LURs as long as it conforms to the standards provided in LUR Policy memorandum and waste acceptance criteria and design.

This instrument is necessary because the Agencies and the Coeur d'Alene Trust require access to construct a LUR on the Property. This instrument ensures Agencies and the Coeur d'Alene Trust has necessary access and requires that activities on the Property conform to the requirements herein.

Name and Location of Administrative Record. A copy of the administrative record for EPA decision-making at the Bunker Hill Mining and Metallurgical Complex Superfund Site (which includes the Property) can be found at the Molstead Library, North Idaho College, 1000 Garden Avenue, Coeur d'Alene, Idaho 83814 or Superfund Records Center, EPA Region 10, 1200 Sixth Avenue (Suite 900), Seattle, Washington 98101.

Access and Activity and Use Limitations. By acceptance and recordation of this Environmental Covenant, Owner and any successor in interest with respect to the Property, are hereby restricted from using the Property, or any portion thereof, now or at any time in the future, as specifically set forth below unless such use has been expressly approved in writing by the Agencies:

1. **Access.** A right of access is granted to the Agencies and the Coeur d'Alene Trust, their respective contractors and third parties authorized by them for the purpose of implementing the LUR from April 20, 2015 to September 20, 2018, and thereafter as necessary to ensure continued maintenance and repair of the work over the course of the construction of the LUR.
2. **Activity and Use Limitations.** By acceptance and recordation of this instrument, Owner, and any successors in interest with respect to the Property, are hereby restricted from using the Property, or any portion thereof, now or at any time in the future for Residential Use unless such use has been expressly approved in writing by the Agencies. All activities on the Property are subject to the Institutional Controls Program.

Grantor's Use of the Property. Except as provided herein, Owner reserves the right to the use and enjoyment of the Property subject to this Environmental Covenant, but such use shall not conflict or interfere with the Agencies or the Coeur d'Alene Trust's rights herein granted.

Duration, Amendment and/or Termination by Consent. This Environmental Covenant shall be perpetual and may only be amended or terminated pursuant to Idaho Code §§ 55-3009 and 3010. Except for an assignment undertaken pursuant to a governmental reorganization, assignment of the Environmental Covenant to a new Owner/Holder is an amendment requiring consent.

Recording/Filing. This Environmental Covenant, once fully executed, and any amendment or termination of the Environmental Covenant, shall be recorded for the Owner/Holder by the Coeur d'Alene Trust in the county recorder's office of every county in which any portion of the Property subject to the Easement and Environmental Covenant is located. Upon receipt of the

copy of the recorded Easement and Environmental Covenant, and any amendment or termination therein, the Department shall post the copy of the fully executed instrument in the Registry as required by Idaho Code § 55-3012(1).

Partial Invalidity. If any portion of this Environmental Covenant or terms set forth herein is determined to be invalid for any reason, the remaining portion shall remain in full force and effect as if such invalidated portion had not been included herein.

No Third-Party Beneficiaries. There are no intended third-party beneficiaries, and the parties hereto expressly disclaim any unintended third-party beneficiaries to this Environmental Covenant or any part hereof.

Effective Date. The effective date of this instrument shall be the date the fully executed Environmental Covenant is recorded at the county recorder's office.

Signature and Acknowledgments

William K. Hase
Owner/Holder US Silver Idaho Inc.

By: William K. Hase

Title: General Manager

STATE OF IDAHO)
)
COUNTY OF Shoshone)

On this 30th day of April, 2015, before me, a Notary Public in and for said State, personally appeared, Bill Hase, known or identified to me to be the General Manager/Owner and the person whose name is subscribed to the within instrument, and acknowledged to me that he/she executed the same.

In witness whereof, I have hereunto set my hand and affixed my official seal the day and year in this certificate first above written.

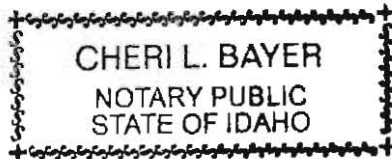

Cheri L. Bayer
Notary Public for the State of Idaho
Residing at: Osburn, ID
My Commission Expires: 10/16/2020

Dated, 4/30, 2015.

481557

April 13, 2015

CFF

IDEQ

By: Curt Fransen, Director

STATE OF IDAHO)
COUNTY OF Ada) ss.

On this 11 day of May, 2015, before me, a Notary Public in and for said State, personally appeared, Curt Fransen, known or identified to me to be the Director of the Idaho Department of Environmental Quality and whose name is subscribed to the within instrument, and acknowledged to me that he executed the same.

In witness whereof, I have hereunto set my hand and affixed my official seal the day and year in this certificate first above written.

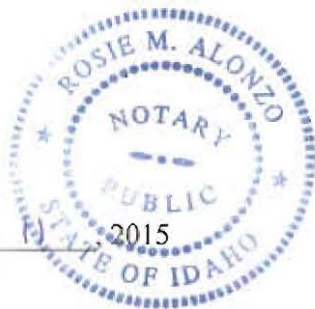

Rosie M. Alonzo

Notary Public for the State of Idaho

Residing at: Nampa, ID

My Commission Expires: 11/21/2020

Dated, May 11, 2015

copy of the recorded Easement and Environmental Covenant, and any amendment or termination therein, the Department shall post the copy of the fully executed instrument in the Registry as required by Idaho Code § 55-3012(1).

Partial Invalidity. If any portion of this Environmental Covenant or terms set forth herein is determined to be invalid for any reason, the remaining portion shall remain in full force and effect as if such invalidated portion had not been included herein.

No Third-Party Beneficiaries. There are no intended third-party beneficiaries, and the parties hereto expressly disclaim any unintended third-party beneficiaries to this Environmental Covenant or any part hereof.

Effective Date. The effective date of this instrument shall be the date the fully executed Environmental Covenant is recorded at the county recorder's office.

Signature and Acknowledgments

William K. Hase
Owner/Holder US Silver Idaho Inc.

By: William K. Hase
Title: General Manager

STATE OF IDAHO)
COUNTY OF Shoshone)

On this 30th day of April, 2015, before me, a Notary Public in and for said State, personally appeared, Bill Hase, known or identified to me to be the General Manager Owner and the person whose name is subscribed to the within instrument, and acknowledged to me that he/she executed the same.

In witness whereof, I have hereunto set my hand and affixed my official seal the day and year in this certificate first above written.

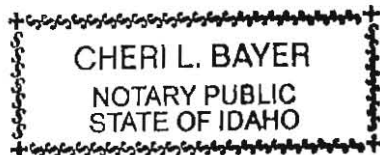

Cheri L. Bayer
Notary Public for the State of Idaho
Residing at: Osburn, ID
My Commission Expires: 12/16/2020

Dated, 4/30, 2015.

481557



TerraGraphics
Environmental Engineering, Inc.

www.terragraphics.com

EXHIBIT A
LEGAL DESCRIPTION
FOR

An Environmental Covenant and Access Agreement for Construction and Maintenance Purposes

All that real property being a portion of those parcels described in that deed recorded as Instrument No. 365613 with the Shoshone County Recorder, and being a portion of the Northwest Quarter (NW¼) of Section 20, Township 48 North, Range 4 East, B.M., in the City of Osburn, Shoshone County, Idaho, described as follows:

Beginning at an Idaho Transportation Department (I.T.D.) 3¼" brass-cap monument (without any engineer's stationing indicated on it) that lies at the intersection of the southwesterly right-of-way line of U.S. Interstate Highway 90 and the south right-of-way line of Nuckols Gulch Road, as shown on that I.T.D. map I-90-1(29)50, sheet 61, from which another I.T.D. 3¼" brass-cap monument (without any engineer's stationing indicated on it) on said southwesterly right-of-way line, bears North 29°16'17" West, 84.69 feet; an I.T.D. 3¼" brass-cap monument, stamped "STA 4+29.86 60 LT", on the north right-of-way line of said Nuckols Gulch Road, bears North 63°37'37" West, 442.47 feet;

1. thence along said southwesterly right-of-way line of U.S. Interstate Highway 90, South 29°16'17" East (shown as South 29°15'33" East on said I.T.D. map), 720.00 feet;
2. thence leaving said southwesterly right-of-way line, South 51°16'33" West, 77.91 feet to the northeasterly right-of-way line of Silver Valley Road (old Highway 10);
3. thence along said northeasterly right-of-way line, North 48°32'57" West (shown as North 48°31'56" West on said I.T.D. map), 840.00 feet;
4. thence leaving said northeasterly right-of-way line, North 72°50'13" East, 80.64 feet;
5. thence North 01°27'36" West, 113.23 feet to said south right-of-way line of Nuckols Gulch Road, and the beginning of a non-tangent 632.96-foot radius curve to the left;
6. thence easterly along said curve, through a central angle of 11°34'14", an arc length of 127.82 feet (the chord bears South 83°28'54" East, 127.61 feet);
7. thence South 89°16'02" East, 137.41 feet (shown as South 89°15'35" East, 137.60 feet on said I.T.D. map) to the **Point of Beginning**.

Contains 172,887 square feet (3.969 acres), more or less.

Bearings shown are grid bearings based on the Idaho State Plane Coordinate System (West Zone), NAD83 (1992); distances shown are ground.

Principal
108 West Idaho Avenue
Kellogg, Idaho 83837
(208) 786-1206
(208) 786-1209 (fax)

Offices also in:
Boise, ID
Helena, MT
Deer Lodge, MT
Las Vegas, NV

Corporate
121 South Jackson Street
Moscow, Idaho 83843
208-882-7858
208-883-3785 (fax)

481557

April 13, 2015



EPA

By: Richard Albright, Director Office of Environmental Cleanup

STATE OF WASHINGTON)
) ss.
COUNTY OF King)

On this 8th day of June, 2015, before me, a Notary Public in and for said State, personally appeared, Richard Albright, known or identified to me to be the Director of the Office of Environmental Cleanup, Environmental Protection Agency Region 10 and whose name is subscribed to the within instrument, and acknowledged to me that he executed the same.

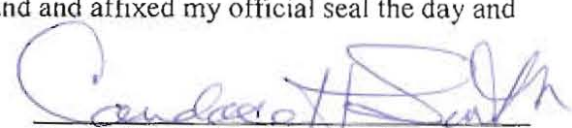
In witness whereof, I have hereunto set my hand and affixed my official seal the day and year in this certificate first above written.

Notary Public for the State of
Washington Residing at:
Seattle, Washington
My Commission Expires: 10-1-2016

Dated, 8th day of June 2015.



481557

(Affects Tax Lots C00000204375 and C00000204400)



Kenneth Fisher

Kenneth Fisher, P.L.S.

4/23/15

Date

481557

NUCKOLS GULCH ROAD

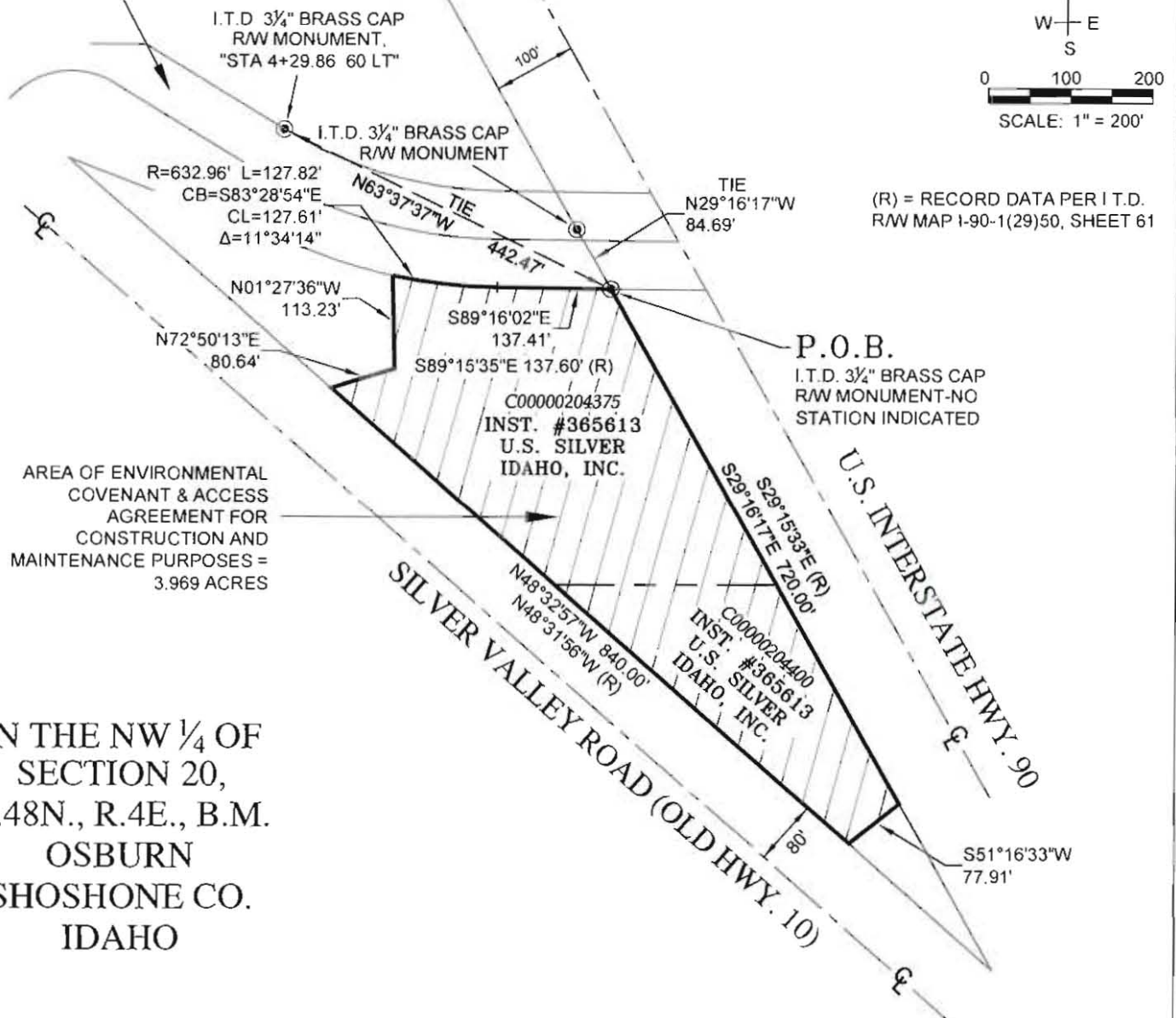

IN THE NW 1/4 OF
SECTION 20,
T.48N., R.4E., B.M.
OSBURN
SHOSHONE CO.
IDAHO

NOTES

THIS EXHIBIT SHOWS THE LOCATION OF AN ENVIRONMENTAL COVENANT & ACCESS AGREEMENT TO THE E.P.A. AND I.D.E.Q. FOR CONSTRUCTION AND MAINTENANCE PURPOSES OF THE OSBURN LIMITED-USE REPOSITORY. THE RIGHT-OF-WAY CONFIGURATIONS ARE BASED UPON DEEDS AND I.T.D. MAPS, AND ARE SHOWN FOR REFERENCE ONLY. GRID BEARINGS SHOWN ARE BASED ON IDAHO SPC, WEST ZONE, NAD83 (1992); DISTANCES SHOWN ARE GROUND.



DRAWN BY: KF
PROJECT NO.: 15045-04
DATE: 4/23/2015

EXHIBIT B
ENVIRONMENTAL COVENANT & ACCESS AGREEMENT FOR
CONSTRUCTION AND MAINTENANCE PURPOSES

OSBURN LIMITED USE REPOSITORY

FINAL DESIGN

SHOSHONE COUNTY, IDAHO

APRIL 2015

PROJECT SPONSORS:

COEUR D'ALENE TRUST
1175 BIG CREEK ROAD
KELLOGG, IDAHO 83837



USEPA Region 10
1209 6TH AVENUE
MS ECL 513
SEATTLE, WASHINGTON 98101



ENGINEER:

**TerraGraphics Environmental
Engineering, Inc.**
106 W. IDAHO AVENUE
KELLOGG, IDAHO 83837
TELEPHONE: (208) 786-1206

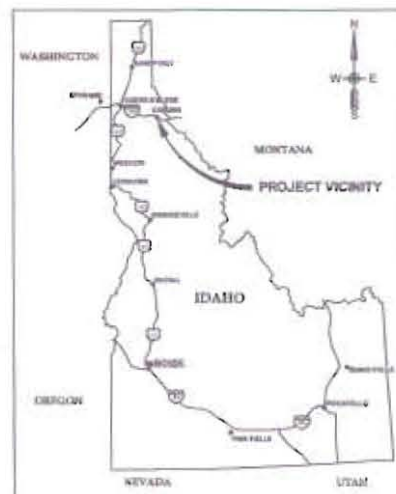

VICINITY MAP
SCALE: NTS

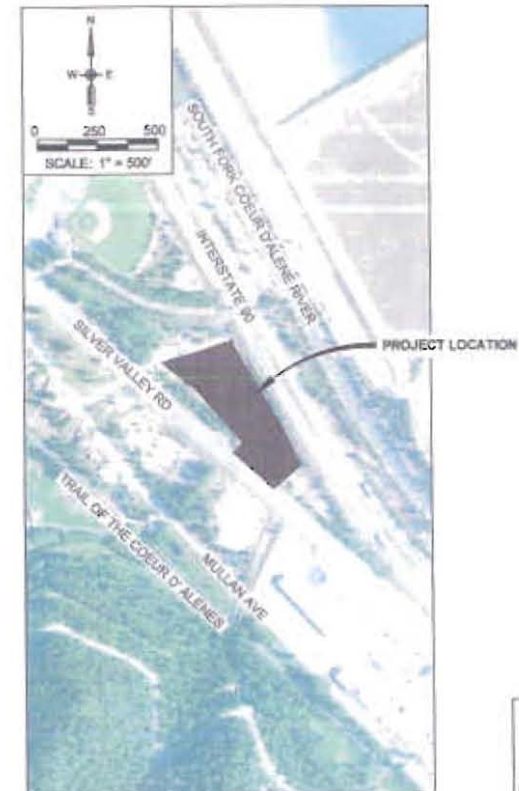

LOCATION MAP
SCALE: 1" = 300'

SHEET INDEX

SHEET #	SHEET NAME	SHEET INDEX
1	COVER SHEET	CS
2	GENERAL NOTES	G1
3	LEGEND, SYMBOLS, AND ABBREVIATIONS	G2
4	EXISTING SITE AND UTILITIES	C1
5	LUR LAYOUT AND WORK LIMITS	C2
6	SITE PREPARATION AND TRAFFIC CONTROL PLAN	C3
7	EROSION AND SEDIMENT CONTROL PLAN	C4
8	COVER AND SITE RESTORATION PLAN	C5
9	DETAILS	D1



NO.	DATE	REVISIONS	BY	CHK

DRAWN BY:	B. DAVIS	COORDINATE SYSTEM:	SP. BAS. 43 12 18 FT. WEST
ENGINEER:	D. FORSETH	SCALE:	AS NOTED
CHECKED:	A. HEITMANN	APPROVED:	D. FORSETH
DATE:	4/17/2015	DATE:	4/17/2015



TerraGraphics
Environmental Engineering, Inc.

OSBURN
LIMITED USE
REPOSITORY

COVER SHEET

SHEET NAME	CS
DATE	4/17/2015
PROJECT NO.	15045
SHEET	1 OF 9

481557

GENERAL NOTES

1. THE GENERAL NOTES AND SPECIFICATIONS ADDRESSED HEREIN ARE NOT COMPREHENSIVE TO THIS PROJECT. THE CONTRACTOR SHALL ALSO ADEQUATELY ADDRESS ALL PROJECT TECHNICAL SPECIFICATIONS IN THE CONTRACT DOCUMENTS (UNLESS SEPARATE COVER).
2. BEARINGS AND ELEVATIONS ARE BASED ON GPS-RTK SURVEY NAD83 (1983) & NAVD83 (GEODOID), THE GRID COORDINATES GENERATED ARE IDAHO STATE PLANE, WEST ZONE.
3. LOCATIONS OF EXISTING SITE FEATURES ARE APPROXIMATE. CONTRACTOR SHALL FIELD VERIFY THE EXACT LOCATION OF FEATURES AND ALL EXISTING UTILITIES BEFORE COMMENCING WORK. UNDERGROUND UTILITIES SHALL BE LOCATED AND MARKED PRIOR TO EXCAVATION. CALL THE ONE-CALL UTILITY LOCATE SERVICE AT 1-800-368-3369 AT LEAST TWO (2) WORKING DAYS PRIOR TO STARTING CONSTRUCTION.
4. CONTRACTOR SHALL LOCATE, PROTECT AND, IF DAMAGED OR ALTERED DURING CONSTRUCTION, REPAIR ALL ABOVEGROUND AND BELOWGROUND UTILITIES, INCLUDING GAS, ELECTRIC, SEPTIC, WATER, SANITARY, STORM, COMMUNICATION, SPRINKLERS, IRRIGATION AND ETC.
5. CONTRACTOR SHALL PROTECT ADJACENT PROPERTIES AND RIGHTS-OF-WAY FROM DAMAGE AND DEBRIS DURING CONSTRUCTION.
6. THE CONTRACTOR SHALL BE RESPONSIBLE FOR THE PROTECTION OF ALL EXISTING MONUMENTS AND ANY OTHER SURVEY MARKERS DURING CONSTRUCTION. ALL SUCH MONUMENTS OR MARKERS DESTROYED DURING CONSTRUCTION SHALL BE REPLACED BY A PROFESSIONAL LICENSED SURVEYOR AT THE CONTRACTORS EXPENSE.
7. A COPY OF THESE APPROVED PLANS MUST BE ON THE JOB SITE WHENEVER CONSTRUCTION IS IN PROGRESS.
8. IF THE CONTRACTOR DISCOVERS ANY DISCREPANCIES BETWEEN THE CONSTRUCTION DOCUMENTS AND EXISTING CONDITION ENCOUNTERED, THE CONTRACTOR SHALL NOTIFY THE ENGINEER IMMEDIATELY.
9. AT ALL TIMES DURING CONSTRUCTION THE CONTRACTOR SHALL MAINTAIN ALL ENVIRONMENTAL PROTECTION DEVICES AS DETAILED IN THE SITE CONTROL PLAN AND THE EROSION CONTROL OR STORMWATER POLLUTION PREVENTION PLAN.
10. THE CONTRACTOR SHALL BE RESPONSIBLE FOR PROVIDING ADEQUATE SAFEGUARDS, SAFETY DEVICES, PROTECTIVE EQUIPMENT, FLAGGERS, AND ANY OTHER ACTION NEEDED TO PROTECT THE LIFE, HEALTH, AND SAFETY OF THE PUBLIC AND TO PROTECT PROPERTY IN CONNECTION WITH THE PERFORMANCE OF WORK COVERED BY THE CONTRACT.
11. DECONTAMINATION OF EQUIPMENT AND PERSONNEL IS REQUIRED FOR ACTIVITIES THAT INVOLVE CONTACT WITH CONTAMINATED SOIL.
12. DUST CONTROL SHALL BE PROVIDED AS NEEDED BY THE CONTRACTOR. WATER APPLICATION SHALL BE PROVIDED THROUGHOUT THE PROJECT ON ACCESS AND HAUL ROUTES. AT WORK INTERVALS WHERE WIND AND/OR DRY WEATHER CREATES AIRBORNE EMISSIONS, DURING LOADING AND STOCKPILING, AND PRIOR TO LEAVING THE PREMISES AT THE END OF EACH WORK DAY.
13. OSHA REQUIREMENTS SHALL BE MET OR EXCEEDED AT ALL TIMES. IT IS THE CONTRACTORS RESPONSIBILITY TO BE FAMILIAR WITH AND MAINTAIN ALL CURRENT OSHA SAFETY REQUIREMENTS AND STANDARDS.

AND/OR DRY WEATHER CREATES AIRBORNE EMISSIONS, DURING LOADING AND STOCKPILING, AND PRIOR TO LEAVING THE PREMISES AT THE END OF EACH WORK DAY.

13. OSHA REQUIREMENTS SHALL BE MET OR EXCEEDED AT ALL TIMES. IT IS THE CONTRACTOR'S RESPONSIBILITY TO BE FAMILIAR WITH AND IMPLEMENT ALL CURRENT SAFETY REQUIREMENTS AND STANDARDS.



GENERAL NOTES

DATE	8/17/2018	GT
PROJECT NO	11046	
SHEET	2 OF 8	

SECTION AND DETAIL DESIGNATIONPOINT AT WHICH SECTION
OR DETAIL IS TAKENPAGE ON WHICH SECTION
OR DETAIL IS SHOWN

NUMBER INDICATES
DESIGNATION OF
SECTION
INDICATES SHEET
WHERE SECTION IS
SHOWN. A DASH (-)
INDICATES SECTION IS
SHOWN ON SAME SHEET
AS TAKEN.

NUMBER INDICATES
DESIGNATION OF
SECTION
INDICATES SHEET
WHERE SECTION IS
REFERENCED

NUMBER INDICATES
DESIGNATION OF
DETAIL
INDICATES SHEET
WHERE DETAIL IS
SHOWN. A DASH (-)
INDICATES DETAIL IS
SHOWN ON SAME SHEET
AS TAKEN.

NUMBER INDICATES
DESIGNATION OF
DETAIL
INDICATES SHEET
WHERE DETAIL IS
FIRST REFERENCED

LEGEND AND SYMBOLS

	EXISTING FEATURE		ASPHALT PAVEMENT
	DESIGN FEATURE		GRAVEL
	APPROX. PARCEL BOUNDARY		TOPSOIL
	EXISTING THALWEG		CLEAN GRAVEL PAD
	WORK LIMITS		EARTH
	DESIGN TOE OF SLOPE		DRAIN ROCK
	DESIGN SILT FENCE		
	DESIGN STRAWWATTLES		
	DESIGN STORMWATER DITCH		
	EXISTING CONTOURS (5 FT.)		
	DESIGN CONTOURS (1 FT. AND 5 FT.)		
	EXISTING CULVERT		
	EXISTING UTILITY POLE		
	SURVEY MARKER LOCATED BY TERRAGRAPHS		
	CONTROL POINT SET BY TERRAGRAPHS DURING SURVEY		

EMERGENCY CONTACT AND UTILITY INFORMATION**EMERGENCY**

911

AMBULANCE: NOTIFICATION

14 W. MARKET AVENUE
KELLOGG, ID 83837
208-784-1188

AVISTA (ELEC. & GAS)

1-800-227-9187
LOCAL CONTACTS:
GAS - DAVE MCGREGOR 208-786-6932
ELECTRIC - ALLISON SIEVERDING
208-786-6831

CALL BEFORE YOU DIG

SHOSHONE ONE CALL
1-800-398-3285

CITY OF OSBURN

PUBLIC WORKS
CHARLIE MOONEY 208-752-0001

FRONTIER (PHONE)

1-877-462-8188
LOCAL CONTACT:
STEVE SMITH 208-762-4180
KEVIN STEVENS 208-818-0439
STEVE.SMITH@FRONTIER.COM

POLICE

SHOSHONE COUNTY SHERIFF
208-556-1114

PUBLIC WATER

CENTRAL SHOSHONE CO. WATER DISTRICT
BARNEY NORRIS 208-786-8823

**SOUTH FORK COEUR
D'ALENE RIVER SEWER DISTRICT**

1020 POLARIS AVENUE
OSBURN, ID 83849
ROSS STOUT 208-753-8041

WALLACE SCHOOL DISTRICT

1 MINERS ALLEY
WALLACE, ID 83873
208-753-5315

ABBREVIATIONS

	AT	ISP	IDAHO STATE PLANE
	AND	LF	LINEAR FEET
	LESS THAN OR EQUAL TO	LUR	LIMITED USE REPOSITORY
APPROX.	APPROXIMATELY	MIN	MINIMUM
BH	BUNKER HILL	MAX	MAXIMUM
BMP	BEST MANAGEMENT PRACTICES	MUTCD	MANUAL OF UNIFORM TRAFFIC CONTROL DEVICES
CDA	COEUR D'ALENE	N	NORTHING
CO	COUNTY	NAD	NORTH AMERICAN DATUM
COCs	CONTAMINANTS OF CONCERN	NAVD	NORTH AMERICAN VERTICAL DATUM
CP	CONTROL POINT	NO.	NUMBER
CU YDS	CUBIC YARDS	NTS	NOT TO SCALE
DIA.	DIAMETER	OSHA	OCCUPATIONAL SAFETY AND HEALTH ADMINISTRATION
E	EASTING	PERF	PERFORATED
ELEC.	ELECTRIC	PCS	PETROLEUM CONTAMINATED SOILS
ELEV	ELEVATION	PLS	PROFESSIONAL LAND SURVEYOR
FD	FOUND	PPM	PARTS PER MILLION
FT.	FEET	PTM	PRINCIPAL THREAT MATERIALS
GPS	GEOGRAPHIC POSITIONING SYSTEM	PVC	POLYVINYL CHLORIDE
I-90	INTERSTATE 90	ROW	RIGHT OF WAY
ICP	INSTITUTIONAL CONTROL PROGRAM	STA	STATION
ITD	IDAHO TRANSPORTATION DEPARTMENT	TYP	TYPICAL
ID	IDAHO	US	UNITED STATES
IN.	INCH	VEG	VEGETATION
INC.	INCORPORATED	WSE	WATER SURFACE ELEVATION



NO.	DATE	REVISIONS	BY	CHK	DRAWN BY	DATE	COORDINATE SYSTEM	SCALE	AS NOTED	APPROVED	DATE
					B. DAVIS	4/17/2015	ISP, NAD 83, US FT., WEST			D. FORSETH	4/17/2015
					A. HEITMANN					D. FORSETH	



TerraGraphics
Environmental Engineering, Inc.

OSBURN
LIMITED USE
REPOSITORY

LEGEND, SYMBOLS,
AND ABBREVIATIONS

SHEET NAME	G2
DATE	4/17/2015
PROJECT NO.	15045
SHEET	2 OF 8



481557

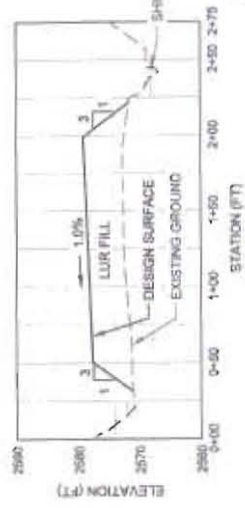
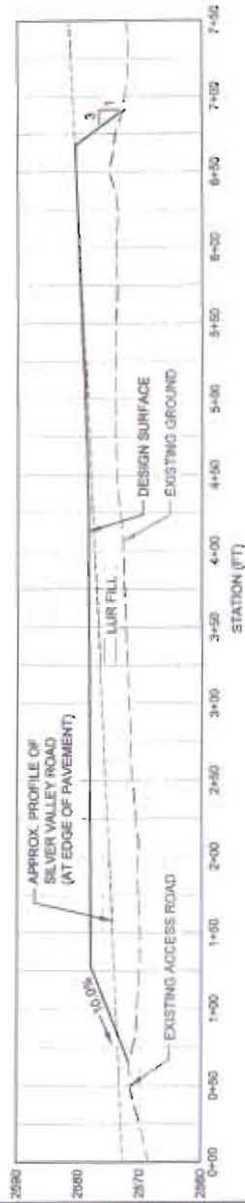
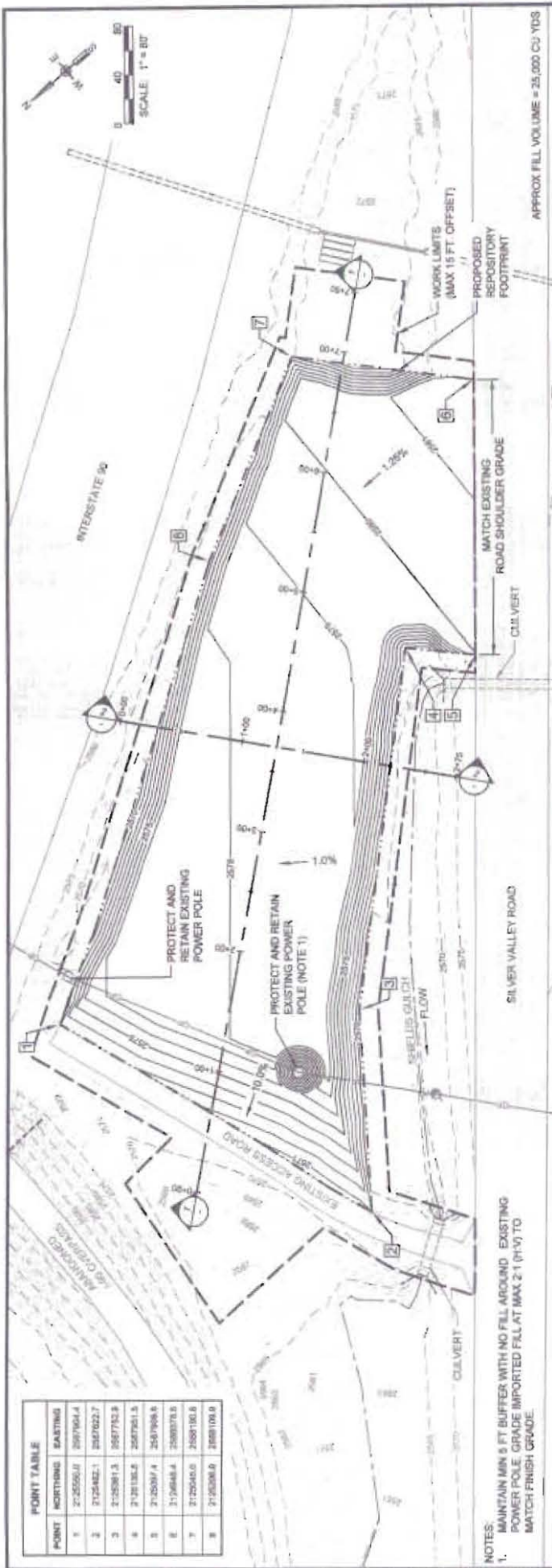

SHEET NAME: OSBURN LIMITED USE REPOSITORY		LUR LAYOUT AND WORK LIMITS	
DATE: 4/17/2015	PROJECT NO: 15045	SHEET: 1 OF 4	
COORDINATE SYSTEM: NAD 83 U.S. FT. WEST		SCALE: 1" = 80'	
DRAWN BY: A. HETTMAN	CHECKED: D. FORRETH	APPROVED: A. HETTMAN	DATE: 4/17/2015
NO.	DATE	BY	CHK
15045.000		REVISIONS	



M:\CDR TRUST\15045 LUR Design and Construction\Drawings\3_Fig\OSB\LUR DESIGN_FINAL_041715.dwg 4/17/2015

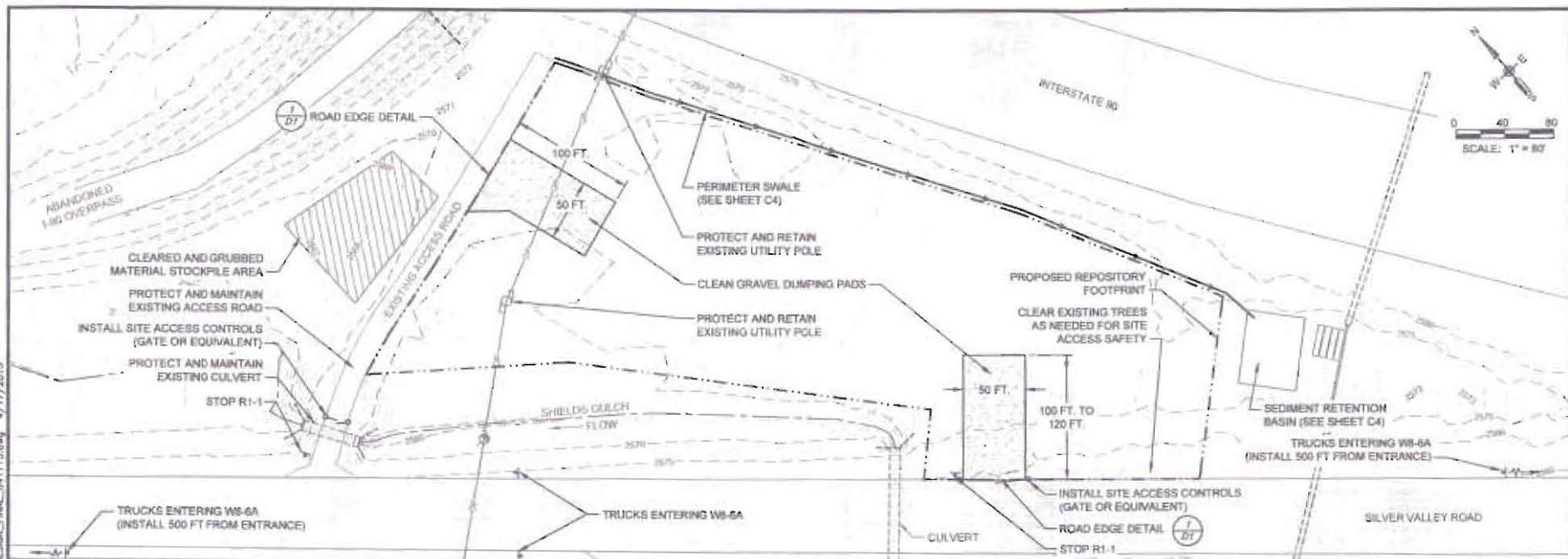

SITE PREPARATION PLAN SEQUENCE:

1. COORDINATE THE INSTALLATION OF TEMPORARY EROSION AND SEDIMENT CONTROL BMPs WITH SITE PREPARATION WORK.
2. STAKE WORK LIMITS AND ACCESS ROAD LOCATIONS.
3. INSTALL BMPs.
4. INSTALL PAVED ROAD EDGE PROTECTION.
5. INSTALL FENCING/GATES FOR ACCESS CONTROL. FIT CONTROLS IN THE FIELD TO PREVENT UNAUTHORIZED ACCESS ONTO THE SITE.
6. DEVELOP ACCESS ROAD, HAUL ROUTES, STAGING AREAS, STOCKPILE AREAS AND SIMILAR. ADJUST ALIGNMENTS AS NECESSARY TO PROVIDE SAFE ACCESS.
7. INSTALL DIRECTIONAL AND WARNING SIGNAGE. SIGNAGE SHALL BE MUTCD COMPLIANT.



NO.	DATE	REVISIONS	BY	CHK.	DATE
1	4/17/2015		A. HEITMANN		
2			B. FORSETH		
3			A. HEITMANN		
4	4/17/2015		B. FORSETH		



TerraGraphics
Environmental Engineering, Inc.

OSBURN
LIMITED USE
REPOSITORY

SITE PREPARATION AND
TRAFFIC CONTROL PLAN

SHEET NAME	C3
DATE	4/17/2015
PROJECT NO.	15045
SHEET	3 OF 3

481557

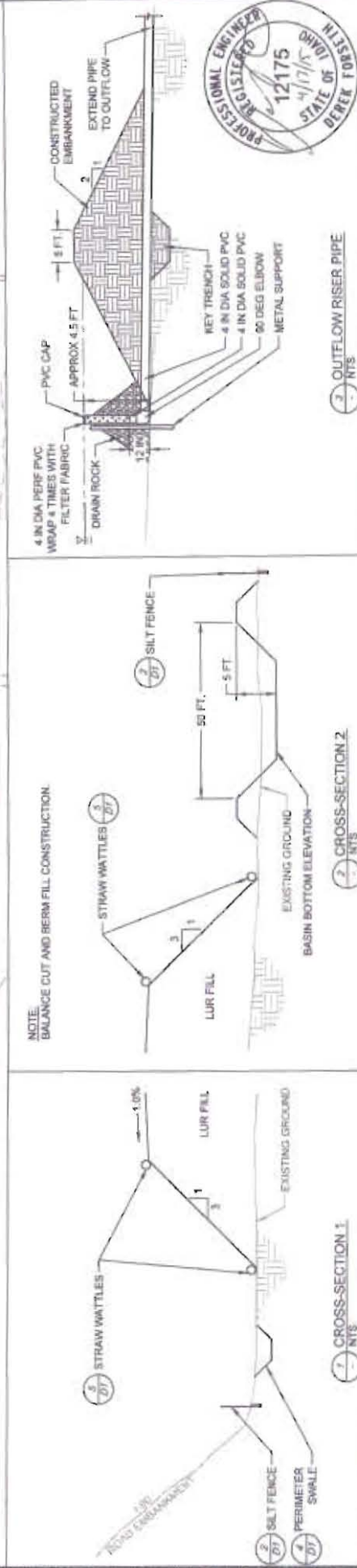

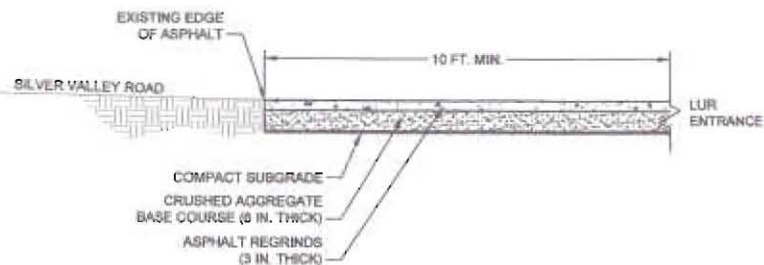

1 ROAD EDGE TYPICAL PROFILE
SCALE: NTS

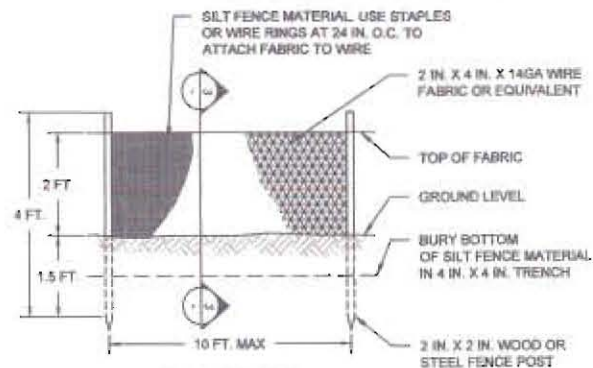

2 SILT FENCE
SCALE: NTS

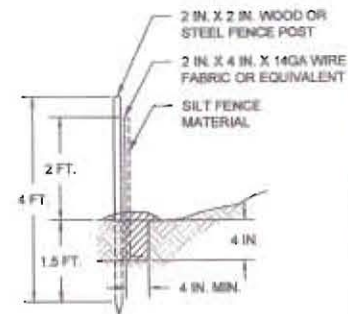

3 SILT FENCE CROSS-SECTION
SCALE: NTS

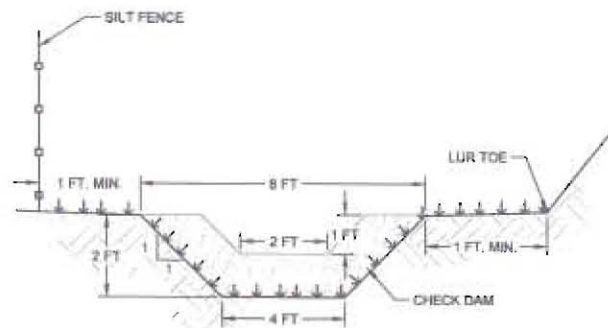

- NOTES:
1. INSTALL ROCK CHECK DAMS EVERY 50 LINEAR FEET ALONG DITCH ALIGNMENT.
 2. CHECK DAMS SHALL BE APPROX 12 IN THICK ROCK WITH A 2 FT WIDE BY 1 FT DEEP SPILLWAY.

4 TYPICAL PERIMETER DITCH CROSS-SECTION
SCALE: NTS

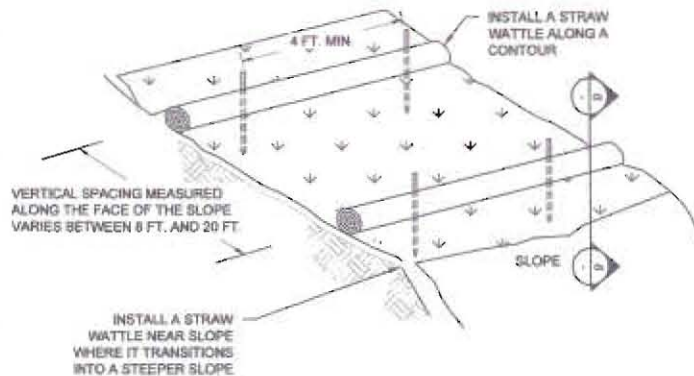

5 STRAW WATTLE DETAIL
SCALE: NTS

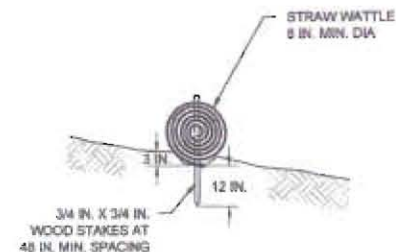

6 STRAW WATTLE CROSS-SECTION
SCALE: NTS



OSBURN
LIMITED USE
REPOSITORY

DETAILS

SHEET NAME:	D1
DATE:	4/17/2015
PROJECT NO.:	15045
SHEET:	8 OF 8

481557

Instrument # 481557

WALLACE, SHOSHONE COUNTY, IDAHO

7-6-2015 02:23:00 PM No. of Pages: 17

Recorded for : TERRAGRAPHS ENVIRON ENG

PEGGY DELANGE-WHITE

Fee: 58.00

Ex-Officio Recorder Deputy

Index to: ENVIRONMENTAL COVENANT

2015 JUL 6 PM 2 23

TERRAGRAPHS
108 WEST IDAHO
KELLOGG, ID 83837